

REPORT SUMMARY

William Thorne

Age 101

1327 E 89th St
Cleveland, OH 44106

1

Criminal Record

0

Most Wanted List

0

National Sex Offender

0

Potential OFAC Match

DETAILED CRIMINAL RECORDS

WILLIAM B THORNE

Record State: UT

Age: 101
Date of Birth: 1920XXXX

Aliases

No aliases found

ID Numbers

Type: SSN
Number: XXXXX2631
Description:

Address

1327 E 89th St
CLEVELAND, OH 44106

Physical Features

Sex: M
Height: 52
Weight: 123
Race: CAU
Eye Color: WHITE
Hair Color: BLUE

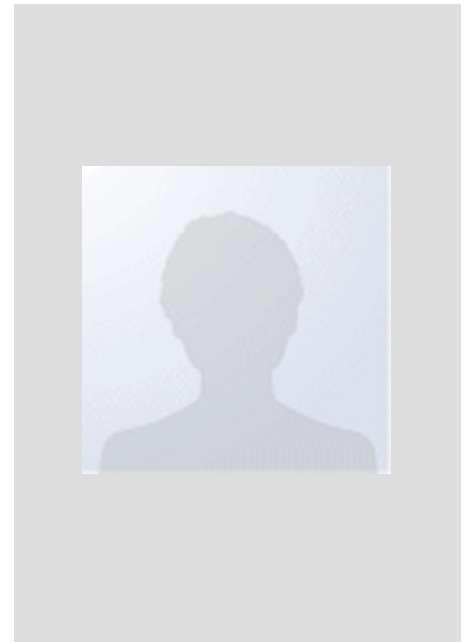

Detailed Summary

Incident(s):

0

Booking(s):

0

Arrest(s):

0

Court Action(s):

1

Sentencing(s):

0

Supervision(s):

0

Court Action

Activity Type: CRIMINAL/TRAFFIC
Court Record Id: UT-FAKECASENUMBER19200404

Filing Agency

Name: UTAH AOC
Date: 20181211

Court Organization Jurisdiction

Jurisdiction Description: KANE COUNTY

Court Charge

Effective Date: 20181211

Charge Sequence Id: 1

Number of Counts: 2

Charge Description: ARMED ROBBERY FROM A JETSKI

Charge Classification

Charge Degree: FELONY A CLASS

Charge Disposition

Charge Disposition Additional Information: CLOSED

Charge Disposition Date: 20180404

Disposition: CONVICTED

Charge Status

Arrested Date:

Charge Date: 20181211

Expiration Date: 20180404

Charge Statute

Statute Code Id: A.08_08.246

Level: 2

Offense

Offense Type Description: FELONY A CLASS-2

Record Information

Record Number: COMPLETERAPSHEET_408

Dataset: UTAO2

ATTENTION

TEST RECORD The data provided is based on data obtained from the Utah Administrative Office of the Courts as of 04/23/2019. Neither the Administrative Office of the Courts, nor any other courts of the State of Utah provide any warranties, express or implied, that the data provided is accurate, current, correct, or complete, nor do they make any representations regarding the identity of any persons whose names appear in the data. It is expressly understood that it is the responsibility of users to verify the data by personally comparing it with the official court records on file with the court of origin.

